

GRACE PLANNERS

PLAN SHOWING THE PROPOSED SUB-DIVISION OF LAND FOR RESIDENTIAL PURPOSE AT PLOT No.388, "CLASSIC RETREAT" (Sub-Divided As Plot Nos.388/A, 388/B, 388/C, 388/D, 388/E, 388/F), IN S.Nos.600/30, 601/2A2B, 601/2B2 & 601/2C2, (Patta No.19652, Patta New S.No.601/13), OF SHOLINGANALLUR VILLAGE, GREATER CHENNAI CORPORATION, DIVISION No.197, ZONE No.15.

NOTE:-Land Regularisation Plan Sanctioned Vide No. RL/WDCN15/00375/2019, Permit No.2193/2020, Dated :20-10-2020.

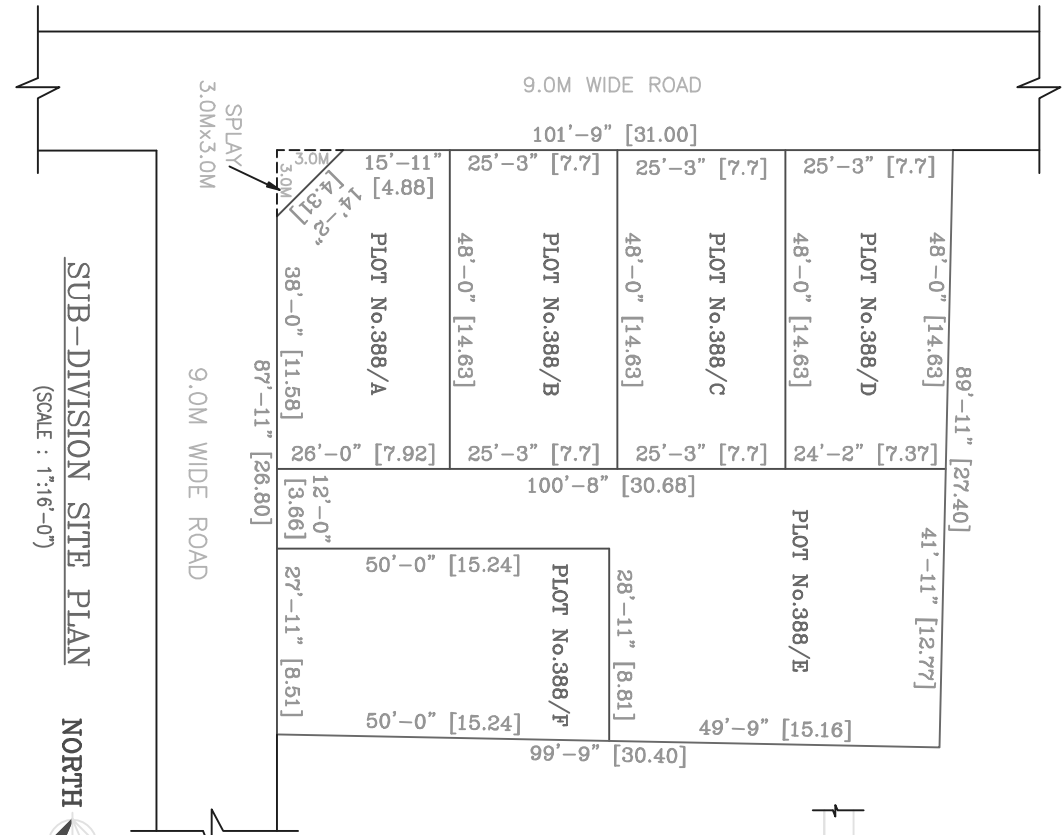

SUB-DIVISION SITE PLAN
(SCALE : 1"=16'-0")

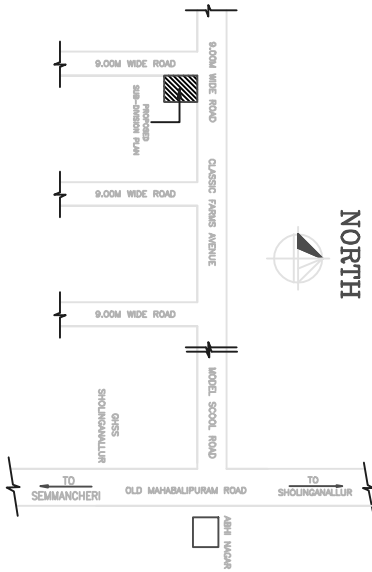

KEY PLAN
(NOT TO SCALE)

AREA DETAILS:

AREA	SQ.FT	SQ.M
PLOT No.388/A	: 1248.00	(115.98)
PLOT No.388/B	: 1212.00	(112.64)
PLOT No.388/C	: 1212.00	(112.64)
PLOT No.388/D	: 1185.00	(110.13)
PLOT No.388/E	: 2680.00	(249.07)
PLOT No.388/F	: 1420.00	(131.97)
TOTAL AREA	: 8967.00	(832.43)
PLOT AREA 388 (As Per Doc)	: 8524.00	(792.19)
PLOT AREA 388 (As Per Patta)	: 8506.00	(790.52)

COLOUR INDEX:

- PROPOSED SITE
- EXISTING SITE
- EXISTING ROAD

SCALE : 1"=16'-0"

DATE : 30-10-2020.

OWNER:

LICENSED SURVEYOR:

GRACE PLANNERS